Updated May 6, 2020 due to modified structure

*May 22 - non work day, no school
*June 5 - Temporarily suspending the reduced student day
*Learning Improvement Fridays (LIF) temporarily suspended from March 20-June 19
*June 12 - Last day for seniors
*June 19 - Last day for all other students

EVERETT PUBLIC SCHOOLS

Updated version

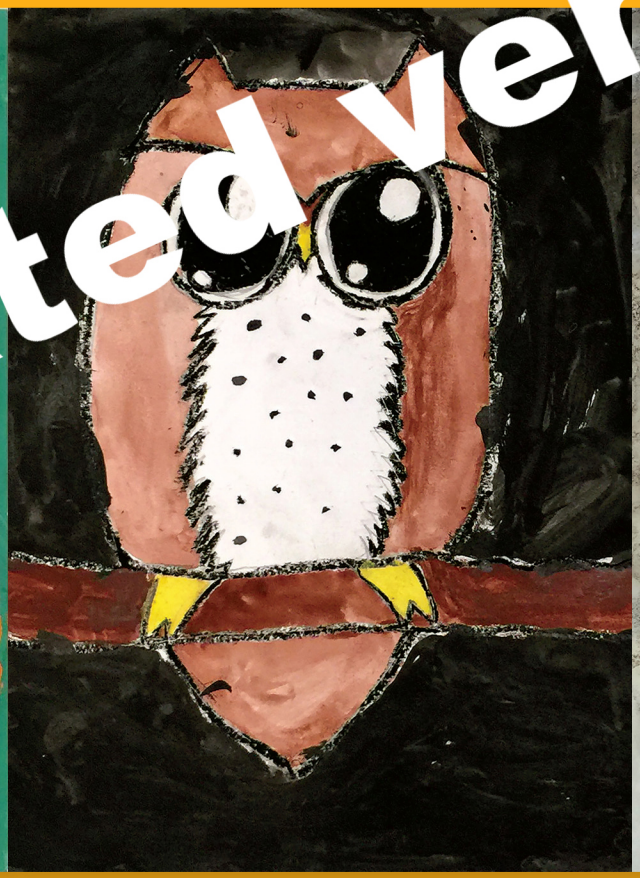

*Left to right: Annabella Deleon-Zahajko, **Untitled**, Monroe Elementary, Grade 5; Jeriel Sabado, **Owl**, Emerson Elementary, Grade 4; Alyeska Yadav, **Raindrops**, Cedar Wood Elementary, Grade 2*

Inspire Educate Prepare

2019-20 School Calendar

www.everettsd.org

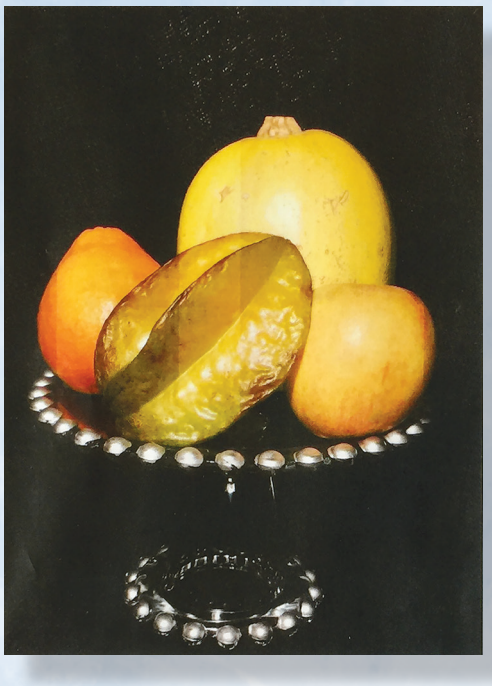

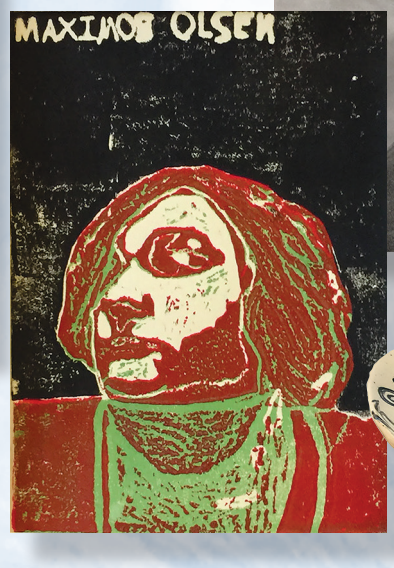

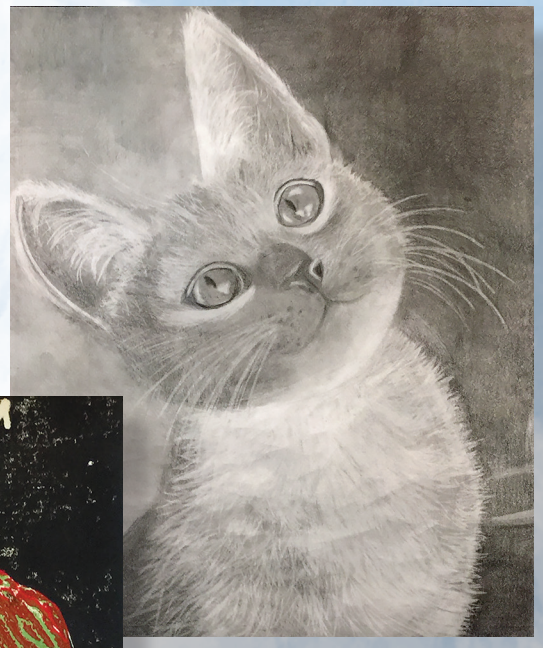

*Emily Warter, **Compote of Fruits**, Gateway Middle, Grade 8, 2nd Place; Max Olsen, **My Face**, Sequoia High, Grade 10, 2nd Place; Ella Donkoglo, **Shaded Poppy**, Eisenhower Middle, Grade 8, 1st Place; Cathy Vo, **Nature Inspired Sgraffito Plate**, Jackson High, Grade 12, 3rd Place; Gabby Cruver, **Red Flavor**, Everett High, Grade 12, 1st Place*

September 2019

FAFSA season began Oct. 1, 2019 and ends June 30, 2020

Sunday	Monday	Tuesday	Wednesday	Thursday	Friday	Saturday
1	2 Labor Day	3	4 First day of school	5	6 75	7
8 Grandparents Day	9 First day of school for kindergarten	10 School Board meeting	11 Patriot Day	12	13 75	14 ACT
15	16	17	18	19	20 75	21
22	23 First day of Autumn	24 School Board meeting	25	26	27 75	28
29	30					

August

S	M	T	W	T	F	S
				1	2	3
4	5	6	7	8	9	10
11	12	13	14	15	16	17
18	19	20	21	22	23	24
25	26	27	28	29	30	31

November

S	M	T	W	T	F	S
					1	2
3	4	5	6	7	8	9
10	11	12	13	14	15	16
17	18	19	20	21	22	23
24	25	26	27	28	29	30

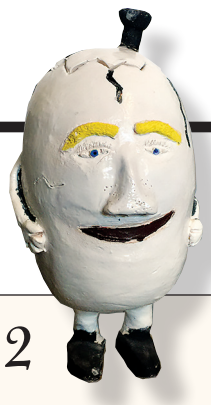

*Garrett Urvater, **All the King's Men**, Everett High, Grade 11, 1st Place*

October 2019

Sunday	Monday	Tuesday	Wednesday	Thursday	Friday	Saturday
		1	2	3	4 75	5 SAT
6	7	8 School Board meeting	9 High School & Beyond Family Nights	10	11 75	12
	National Educational Office Professionals Week					
13	14 Columbus Day	15	16 School Day PSAT* (grade 10 only) High School & Beyond Family Night	17	18 NO SCHOOL (All students)	19
20	21	22 School Board meeting	23	24	25 75	26 ACT
27	28	29	30	31		HS: High School MS: Middle School ES: Elementary School

75 Learning Improvement Fridays (all students dismissed 75 minutes early)

*Preliminary Scholastic Aptitude Test and National Merit Scholarship Qualifying Test

*Valentina Caparelli, **When Tomorrow Hits**, Jackson High, Grade 11, Honorable Mention; Lucy Dunlap, **Sleigh Bells**, Forest View Elementary, Grade 4; Anna Wylie, **Blues**, Everett High, Grade 11, Best of Show, Gold Key, 1st Place; Novac Morary, **Pumpkin**, Cedar Wood Elementary, Kindergarten; Yarley Torres, **Country Road**, Cascade High, Grade 11, 3rd Place*

November 2019

Sunday	Monday	Tuesday	Wednesday	Thursday	Friday	Saturday
October S M T W T F S 1 2 3 4 5 6 7 8 9 10 11 12 13 14 15 16 17 18 19 20 21 22 23 24 25 26 27 28 29 30 31	January S M T W T F S 1 2 3 4 5 6 7 8 9 10 11 12 13 14 15 16 17 18 19 20 21 22 23 24 25 26 27 28 29 30 31	HS: High School MS: Middle School ES: Elementary School			1 EARLY RELEASE ES/MS only (2 1/2 hours)	2 SAT
3 Standard Time begins	4 EARLY RELEASE ES/MS only (2 1/2 hours)	5 VOTE General Election School Board meeting EARLY RELEASE ES/MS only (2 1/2 hours)	6 EARLY RELEASE ES/MS only (2 1/2 hours)	7 EARLY RELEASE ES/MS only (2 1/2 hours)	8 EARLY RELEASE ES/MS only (2 1/2 hours)	9
	Parent conferences, elementary and middle schools					
10	11 NO SCHOOL Veterans Day observed	12	13	14	15 75	16
	American Education Week					
17	18	19 School Board meeting	20	21	22 75	23
24	25	26	27 EARLY RELEASE (2 1/2 hours) (All students)	28 Thanksgiving Day	29	30
				NO SCHOOL — Thanksgiving Break		

December 2019

Sunday	Monday	Tuesday	Wednesday	Thursday	Friday	Saturday
1	2	3 School Board meeting	4	5	6 75	7 SAT
8	9	10	11	12	13 75	14 ACT
15	16	17	18	19	20 75	21 First Day of Winter
22	23	24	25	26	27	28
	NO SCHOOL — Winter Break					
29	30	31				
	NO SCHOOL — Winter Break					

*Hanna Johnson, **Snow**, Jackson High, Grade 12, Honorable Mention*

75 Learning Improvement Fridays (all students dismissed 75 minutes early)

*Aaniya Bhattacharya, **Watercolor Snowman**, Forest View Elementary, Grade 2; Jeanette Mendoza, **Snowy Trail**, Jackson High, Grade 12, Honorable Mention; Hailey Melton, **Girl in the Dark**, Jackson High, Grade 11, 2nd Place; Taylor Byrd, **Untitled**, Jackson High, Grade 9, 1st Place; Angelo Hampton, **Idk**, Sequoia High, Grade 11, 1st Place*

January 2020

School Board Recognition Month

Sunday	Monday	Tuesday	Wednesday	Thursday	Friday	Saturday
December S M T W T F S 1 2 3 4 5 6 7 8 9 10 11 12 13 14 15 16 17 18 19 20 21 22 23 24 25 26 27 28 29 30 31	March S M T W T F S 1 2 3 4 5 6 7 8 9 10 11 12 13 14 15 16 17 18 19 20 21 22 23 24 25 26 27 28 29 30 31		1 New Year's Day	2 NO SCHOOL — Winter Break	3	4
5	6	7	8	9	10 75	11
12	13 School closed due to weather	14 School Board meeting School closed due to weather	15 School closed due to weather	16	17 75	18
19	20 NO SCHOOL Martin Luther King Jr. Day	21	22	23	24 1st semester ends 75	25
26	27 NO SCHOOL (All students)	28 School Board meeting	29	30	31 75	

February 2020

FAFSA season continues

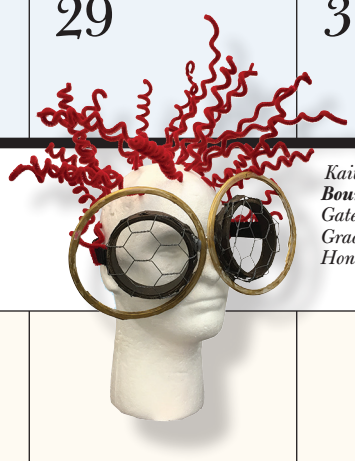

*Kaitlyn Busch, **Boundaries Fence You In**, Gateway Middle, Grade 8, Honorable Mention*

Sunday	Monday	Tuesday	Wednesday	Thursday	Friday	Saturday
HS: High School MS: Middle School ES: Elementary School						1
2	3	4	5	6	7 75	8 ACT
9	10	11 VOTE Special Election School Board meeting	12	13	14 75	15
16	17 Presidents Day NO SCHOOL — Mid-winter Break	18	19	20	21 75	22
23	24	25	26	27	28 75	29

75 Learning Improvement Fridays (all students dismissed 75 minutes early)

*Romel Palayon, **Mirrored**, Cascade High, Grade 9, 1st Place; Aaliyah Andrews, **Rose Mandalas**, Eisenhower Middle, Grade 8, 2nd Place; Brad Ye, **Untitled**, Emerson Elementary, Grade 4; Rebecca Bertrand, **Branching Off**, Jackson High, Grade 11, 1st Place*

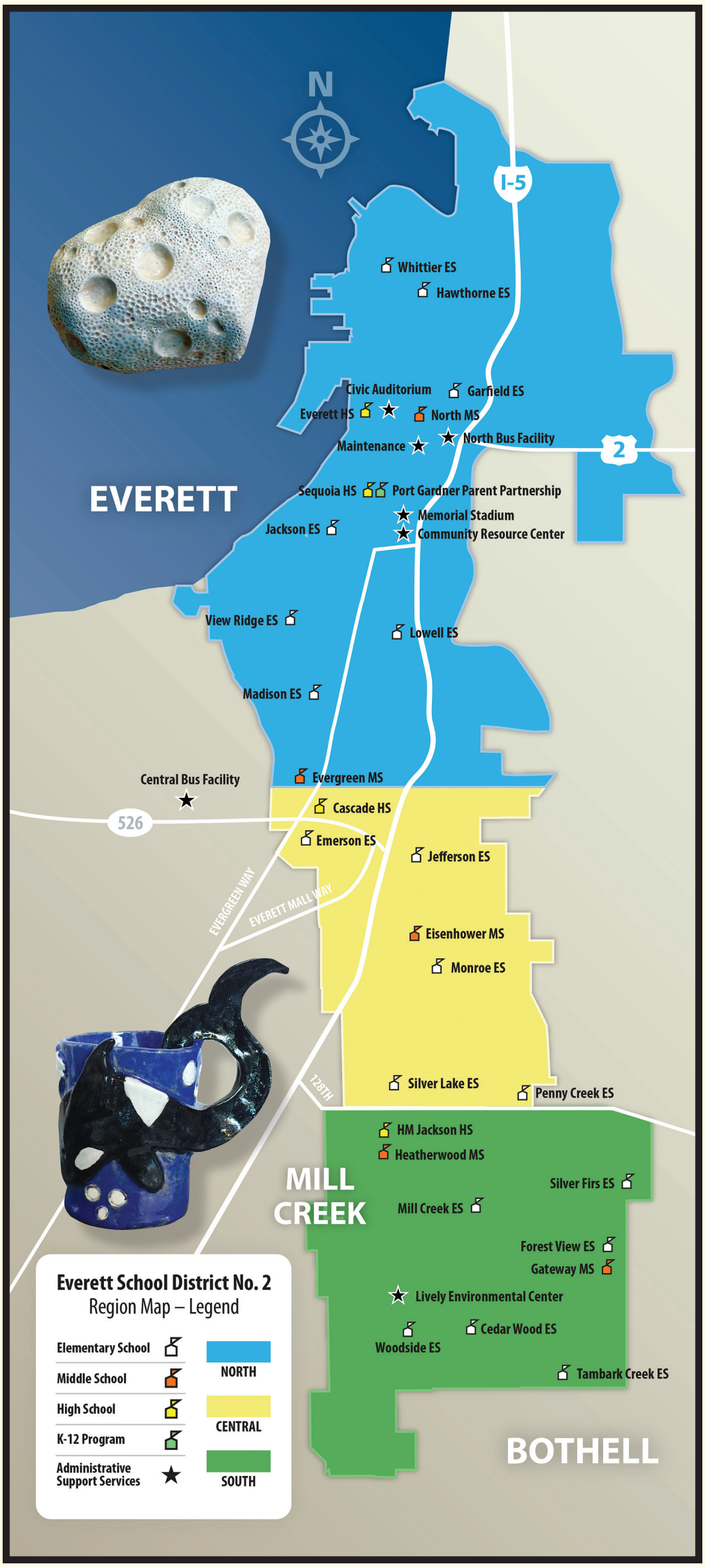

*Savannah Cross, **Unbroken Heart**, Cascade High, Grade 10, Honorable Mention*

*Hanna Johnson, **Orca Mug**, Jackson High, Grade 12, 1st Place*

Area code for all schools is (425), and attendance phone numbers are shown in green.

ELEMENTARY SCHOOLS

Cedar Wood
385-7700 385-7705
3414 - 168th St. S.E.
Bothell, WA 98012

Emerson
385-6200 385-6205
8702 - 7th Ave. S.E.
Everett, WA 98208

Forest View
385-7900 385-7905
5601 - 156th St. S.E.
Everett, WA 98208

Garfield
385-4700 385-4705
2215 Pine St.
Everett, WA 98201

Hawthorne
385-4600 385-4605
1110 Poplar St.
Everett, WA 98201

Jackson
385-5600 385-5605
3700 Federal Ave.
Everett, WA 98201

Jefferson
385-7400 385-7405
2500 Cadet Way
Everett, WA 98208

Lowell
385-5300 385-5305
5010 View Drive
Everett, WA 98203

Madison
385-5900 385-5905
616 Pecks Drive
Everett, WA 98203

Mill Creek
385-6800 385-6805
3400 - 148th St. S.E.
Mill Creek, WA 98012

Monroe
385-7300 385-7305
10901 - 27th Ave. S.E.
Everett, WA 98208

Penny Creek
385-7200 385-7205
4117 - 132nd St. S.E.
Everett, WA 98208

Silver Firs
385-6500 385-6505
5909 - 146th Place S.E.
Everett, WA 98208

Silver Lake
385-6900 385-6905
12815 Bothell-Everett Hwy.
Everett, WA 98208

Tambark Creek
385-9200 385-9205
4419 180th St. SE
Bothell, WA 98102

View Ridge
385-5400 385-5405
202 Alder St.
Everett, WA 98203

Whittier
385-4300 385-4305
916 Oakes Ave.
Everett, WA 98201

Woodside
385-7800 385-7805
17000 - 23rd Ave. S.E.
Bothell, WA 98012

MIDDLE SCHOOLS

Eisenhower
385-7500 385-7505
10200 - 25th Ave. S.E.
Everett, WA 98208

Evergreen
385-5700 385-5705
7621 Beverly Lane
Everett, WA 98203

Gateway
385-6600 385-6605
15404 Silver Firs Drive
Everett, WA 98208

Heatherwood
385-6300 385-6305
1419 Trillium Blvd. S.E.
Mill Creek, WA 98012

North
385-4800 385-4805
2514 Rainier Ave.
Everett, WA 98201

HIGH SCHOOLS

Cascade
385-6000 385-6004
801 E. Casino Road
Everett, WA 98203

Everett
385-4400 385-4405
2416 Colby Ave.
Everett, WA 98201

Henry M. Jackson
385-7000 385-7033
1508 - 136th St. S.E.
Mill Creek, WA 98012

Sequoia
385-5100 385-5100
3516 Rucker Ave.
Everett, WA 98201

K-12 PROGRAM

Port Gardner Parent Partnership, K-12
385-5150
3516 Rucker Ave.
Everett, WA 98201
(located at Sequoia High School)

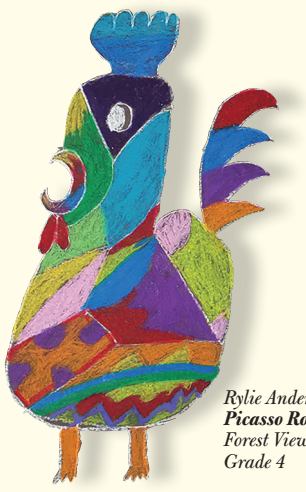

*Rylie Anderson, **Picasso Rooster**, Forest View Elementary, Grade 4*

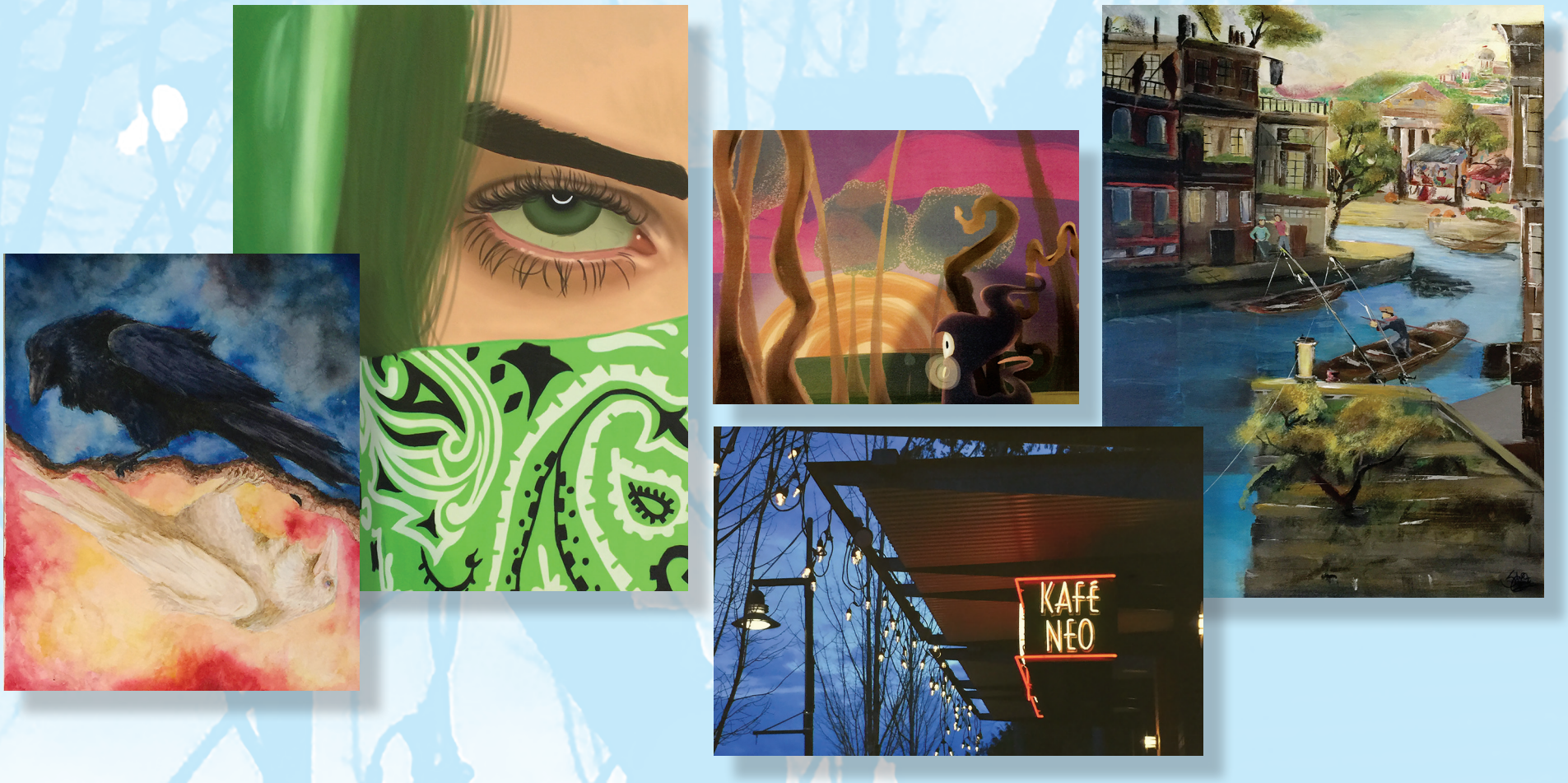

*Megan McManamen, **Dualities**, Jackson High, Grade 11, Honorable Mention; Jeanette Mendoza, **Billie Eilish**, Jackson High, Grade 12, 1st Place; Marcus Graf, **Stroll Through the Forest**, Eisenhower Middle, Grade 7, Honorable Mention; Grace Bentley, **Kafe Neo**, Jackson High, Grade 11, 1st Place; Srivishnu Chandramouli, **New Venice**, Jackson High, Grade 10, 1st Place*

March 2020

Sunday	Monday	Tuesday	Wednesday	Thursday	Friday	Saturday
1	2	3	4 Foundation breakfast School Day SAT (grade 11 only)	5	6 75	7
	Education Support Professionals Week (Formerly Classified School Employee Week)					
8 Daylight Saving Time begins	9	10 Presidential Primary School Board meeting	11	12	13 75	14 SAT
15	16	17	18	19 First Day of Spring	20 ~~75~~	21
22	23	24 School Board meeting	25	26	27 EARLY RELEASE (ES only) (2 1/2 hours) (Full day for MS/HS)	28
29	30 EARLY RELEASE (ES only) (2 1/2 hours)	31 EARLY RELEASE (ES only) (2 1/2 hours)				
	Parent conferences, elementary schools only					

February

S	M	T	W	T	F	S
						1
2	3	4	5	6	7	8
9	10	11	12	13	14	15
16	17	18	19	20	21	22
23	24	25	26	27	28	29

May

S	M	T	W	T	F	S
					1	2
3	4	5	6	7	8	9
10	11	12	13	14	15	16
17	18	19	20	21	22	23
24/31	25	26	27	28	29	30

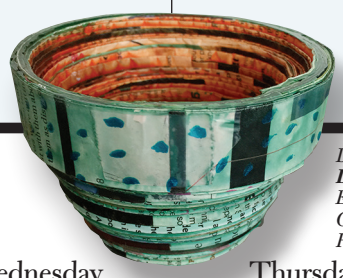

*Denese Cruz Rojas, **Lonely Middle**, Eisenhower Middle, Grade 7, Honorable Mention*

April 2020

Sunday	Monday	Tuesday	Wednesday	Thursday	Friday	Saturday
HS: High School MS: Middle School ES: Elementary School			1 EARLY RELEASE (ES only) (2 1/2 hours)	2 EARLY RELEASE (ES only) (2 1/2 hours)	3 EARLY RELEASE (ES only) (2 1/2 hours)	4 ACT
			Parent conferences, elementary schools only			
5	6	7	8	9	10	11
	NO SCHOOL — Spring Break					
12	13	14 School Board meeting	15	16	17 ~~75~~	18
19	20	21	22 Earth Day	23	24 ~~75~~	25
	Public School Volunteer Week					
26	27	28 VOTE Special Election	29	30		

75 Learning Improvement Fridays (all students dismissed 75 minutes early)

*Keaton Nichols, **Frog Boy**, Port Gardner Parent Partnership, Grade 8, 1st Place; Benjamin Bailey, **Chicken**, Silver Firs Elementary, Kindergarten; Lucy LaChance, **Seattle City Garden**, Gateway Middle, Grade 7, 1st Place; Amelia Moeller, **The Bicycle**, Port Gardner Parent Partnership, Grade 7, Honorable Mention; Rethish Ram Sathish Kumar, **Blue Dog**, Forest View Elementary, Grade 5*

May 2020

Sunday	Monday	Tuesday	Wednesday	Thursday	Friday	Saturday
April S M T W T F S 1 2 3 4 5 6 7 8 9 10 11 12 13 14 15 16 17 18 19 20 21 22 23 24 25 26 27 28 29 30	July S M T W T F S 1 2 3 4 5 6 7 8 9 10 11 12 13 14 15 16 17 18 19 20 21 22 23 24 25 26 27 28 29 30 31	HS: High School MS: Middle School ES: Elementary School			1 ~~75~~	2 SAT
3	4	5 School Board meeting	6	7	8 ~~75~~	9
	Teacher Appreciation Week					
10 Mother's Day	11	12	13	14	15 ~~75~~	16
17	18	19 School Board meeting	20 Superintendent's Scholar awards banquet	21 PTSA awards	22 Non work day, no school	23
	National Educational Bosses' Week					
24 / 31	25 NO SCHOOL Memorial Day	26 VOTE Presidential Primary	27	28	29 ~~75~~	30

*Kayla Nelson, **Mushroom**, Jackson High, Grade 12, 3rd Place*

June 2020

Sunday	Monday	Tuesday	Wednesday	Thursday	Friday	Saturday
	1	2	3	4 District Athletic Awards Night	5 EARLY RELEASE (All students) (2 1/2 hours)	6 SAT
7	8	9 School Board meeting	10	11 Sequoia HS graduation, 6 p.m.	12 ~~75~~	13 ACT Graduation: Everett HS, 11 a.m. Cascade HS, 3 p.m. H.M. Jackson HS, 7 p.m.
14	15 Weather make-up day	16 Weather make-up day	17 Weather make-up day	18 COVID-19 make-up day	19 Last Day of School* EARLY RELEASE (All students) (2 1/2 hours)	20 First Day of Summer
21 Father's Day	22	23 School Board meeting	24	25	26	27
28	29	30 2019-20 FAFSA Deadline				

Everett Public Schools does not discriminate in any programs or activities on the basis of sex, race, creed, religion, color, national origin, age, veteran or military status, sexual orientation, gender expression or identity, disability, or the use of a trained dog guide or service animal and provides equal access to the Boy Scouts and other designated youth groups. The following employees have been designated to handle questions and complaints of alleged discrimination: Title IX/Civil Rights Compliance Officer — Mary O'Brien, 425-385-4106, MO'brien@everettsd.org; Section 504 Coordinator — Becky Ballbach, 425-385-4063, RBallbach@everettsd.org; ADA Coordinator — Randi Seaberg, 425-385-4104, RSeaberg@everettsd.org Address: PO Box 2098, Everett WA 98213

75 Learning Improvement Fridays (all students dismissed 75 minutes early)

*Note: Emergency makeup days may be added to the end of the school year.

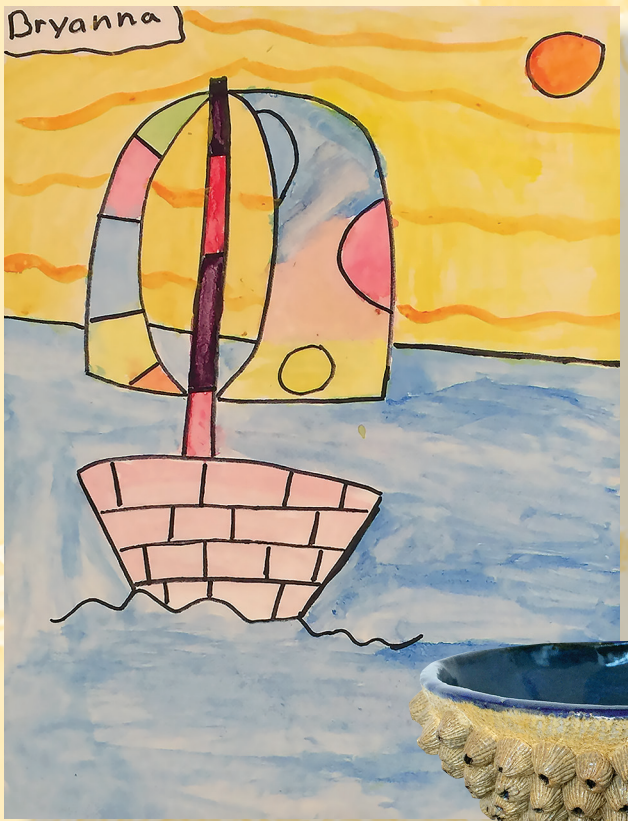

Bryanna Casillas Rosas, ***Sailboat****, Emerson Elementary, Grade 3; Lydia Robison,* ***Barnacle Madness****, Jackson High, Grade 12, 1st Place; Gabby Cruver,* ***Blush****, Everett High, Grade 12, 2nd Place; Esme Phillips,* ***Peanut Butter and Jellyfish****, Silver Firs Elementary, Grade 4; Noelani Han,* ***Lick****, Jackson High, Grade 9, 2nd Place*

July 2020

Sunday	Monday	Tuesday	Wednesday	Thursday	Friday	Saturday
June S M T W T F S 1 2 3 4 5 6 7 8 9 10 11 12 13 14 15 16 17 18 19 20 21 22 23 24 25 26 27 28 29 30	September S M T W T F S 1 2 3 4 5 6 7 8 9 10 11 12 13 14 15 16 17 18 19 20 21 22 23 24 25 26 27 28 29 30		1	2	3	4 Independence Day
5	6	7 School Board meeting	8	9	10	11
12	13	14	15	16	17	18 ACT
19	20	21	22	23	24	25
26	27	28	29	30	31	

August 2020

Jasmine Ye, ***Fruit Parfait****, Gateway Middle, Grade 8, Honorable Mention*

Sunday	Monday	Tuesday	Wednesday	Thursday	Friday	Saturday
HS: High School MS: Middle School ES: Elementary School						1
2	3	4 VOTE General Election Primaries	5	6	7	8
9	10	11	12	13	14	15
16	17	18	19	20	21	22
23 / 30	24 / 31	25 School Board meeting	26	27	28	29

School Hours

Elementary schools

Hawthorne, Lowell, Madison, Monroe, Whittier and Woodside:

Regular schedule . . . . . 8:35 a.m. – 2:50 p.m.

Early Release Days school day ends 2 1/2 hours early

End of school day for all students at . . . . . 12:20 p.m.

Learning Improvement Friday school day ends 75 minutes early

End of school day for all students at . . . . . 1:35 p.m.

Cedar Wood, Emerson, Forest View, Garfield, Jackson, Jefferson, Mill Creek, Penny Creek, Silver Firs, Silver Lake, Tambark Creek and View Ridge:

Regular schedule . . . . . 9:15 a.m. – 3:30 p.m.

Early Release Days end 2 1/2 hours early

End of school day for all students at . . . . . 1:00 p.m.

Learning Improvement Fridays end 75 minutes early

End of school day for all students at . . . . . 2:15 p.m.

Middle schools

Eisenhower, Heatherwood and North:

Regular schedule . . . . . 8:15 a.m. – 2:50 p.m.

Early Release . . . . . 8:15 a.m. – 12:20 p.m.

Learning Improvement Fridays . . . . . 8:15 a.m. – 1:35 p.m.

Evergreen:

Regular schedule . . . . . 7:30 a.m. – 2:05 p.m.

Early Release . . . . . 7:30 a.m. – 11:35 a.m.

Learning Improvement Fridays . . . . . 7:30 a.m. – 12:50 p.m.

Gateway:

Regular schedule . . . . . 8:10 a.m. – 2:45 p.m.

Early Release . . . . . 8:10 a.m. – 12:15 p.m.

Learning Improvement Fridays . . . . . 8:10 a.m. – 1:30 p.m.

High schools

Cascade, Everett and Henry M. Jackson:

Regular schedule . . . . . 7:30 a.m. – 2:05 p.m.

Early Release . . . . . 7:30 a.m. – 11:35 a.m.

Learning Improvement Fridays . . . . . 7:30 a.m. – 12:50 p.m.

Sequoia:

Regular schedule . . . . . 8:20 a.m. – 2:55 p.m.

Early Release . . . . . 8:20 a.m. – Noon

Learning Improvement Fridays . . . . . 8:20 a.m. – 1:40 p.m.

District Phone Directory

District main line	425-385-4000
District information line (24-hour)	425-385-4636
Superintendent's office	425-385-4018
Safety tip line	855-637-2095
Athletics, health/fitness and activities	425-385-4260
Bilingual programs	425-385-4031
Career and Technical Education (CTE)	425-385-4073
Child care, extended-day programs	
YMCA	425-258-9211
Boys and Girls Club (Everett Branch)	425-259-5147
Boys and Girls Club (Cascade Branch)	425-267-9526
Civic Auditorium	425-385-4045
Communications	425-385-4040
Curriculum	425-385-4067
Early Childhood Education and Assistance Program (ECEAP)	425-385-4068
English Learner (EL) program	425-385-4031
Everett Public Schools Foundation	425-385-4693
Finance/business/budget	425-385-4150
Food and nutrition services (lunch and breakfast)	425-385-4250
GRADS/Teen Family program	425-385-5137
Highly Capable program	425-385-4033
Homeless assistance/KIT (Kids in Transition)	425-385-4032
Port Gardner (Parent Partnership – K12 at Sequoia HS)	425-385-5150
Human resources	425-385-4100
Lighthouse Cooperative (at Jefferson ES)	425-385-7428
Maintenance and operations	425-385-5200
Online High School (at Sequoia)	425-385-5100
Public information requests	425-385-4150
Rental of buildings and fields	425-385-4045
School Board	425-385-4018
School delays and closures	425-385-4636
School transfers	425-385-4070
Snohomish County Head Start	
Edmonds Community College	425-712-9000
North Everett site	425-259-3934
Sno-Isle Tech Skills Center	425-348-2220
Special education program	425-385-5250
Summer school	425-385-5170
Transportation (school buses)	425-385-4144
Volunteer information	425-385-4085

All department phone numbers are available at **www.everettsd.org**.

Sign up for InTouch from the district website to get district news and updates and find us on social media.

Printed with soy-vegetable based inks.